

die ersten zwei Töne

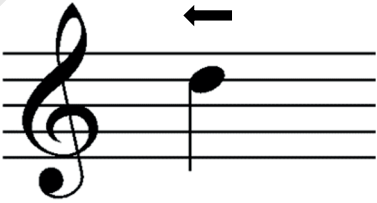
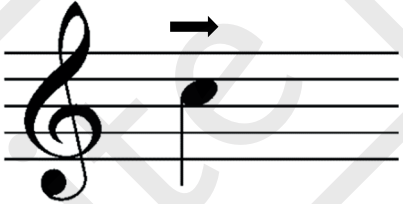
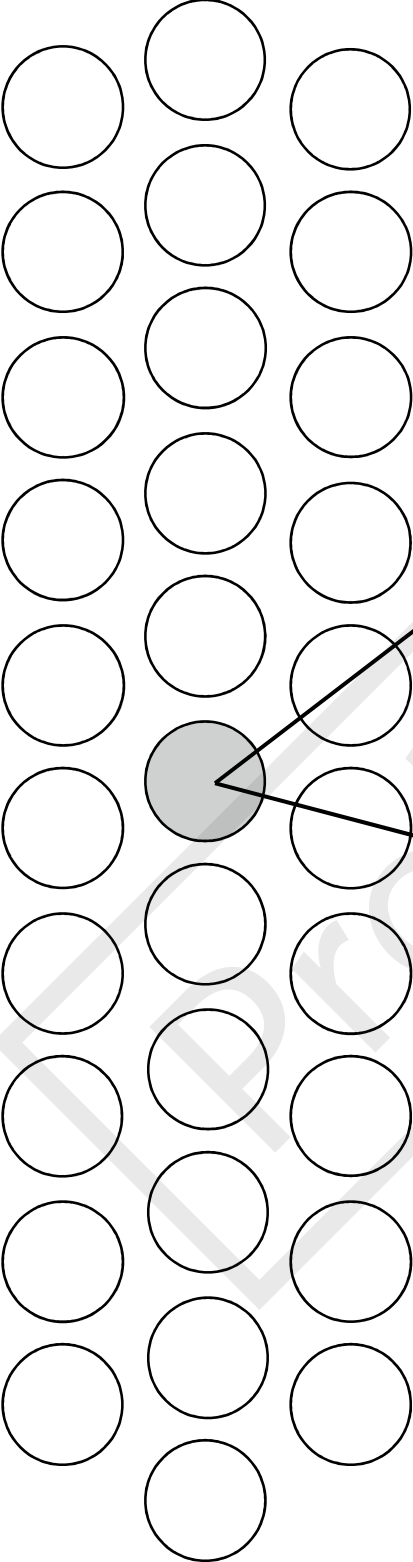

ich und du

ich und du, Müllers Kuh,
Müllers Esel, der bist du!

mit links

auf der Schaukel

im Polkaschritt

Zickzack

Die Begleitstimme der linken Hand kann sowohl mit eigener Notenzeile als auch nur als Akkordbezeichnung (wie oben) dargestellt werden.

Begleitmusik

Staff 1: F major chords (F, f, F, f, F, f, F, f)

Staff 2: C minor chords (C, c, C, c, C, c, C, c)

Staff 3: F major chords (F, f, F, f, F, f, F, f)

Staff 4: C minor chords (C, c, C, c, F, f, F)