

ich und du

trad.

C || G A B C D E
ich und du Mül - lers Kuh

C || G A B C D E ||
Mül - lers E - sel der bist du!

immer lustig

trad.

C || G A B C D E
im - mer lus - tig im - mer froh,

C || G A B C D E ||
wie die Maus im Ha - fer - stroh!

sieben Mäuse

D.B.

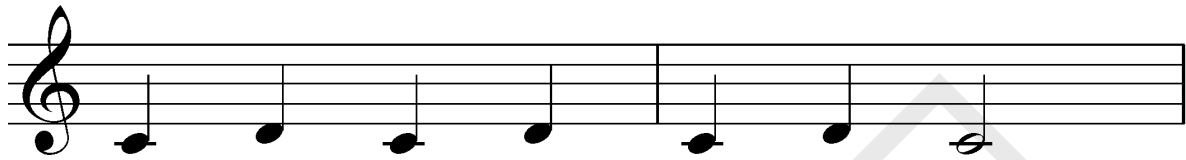

sie - ben Mäu - se spie - len hier

das Ak - kor - de - on mit mir

anschliessend mit schnellen Fingerbewegungen
über beide Manuale „rennen“

kleine schwarze Katze

D.B.

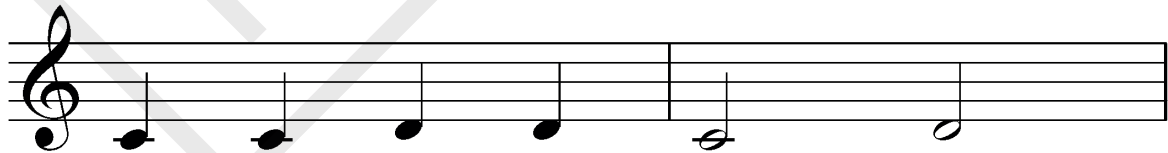

klei - ne schwar - ze Kat - ze

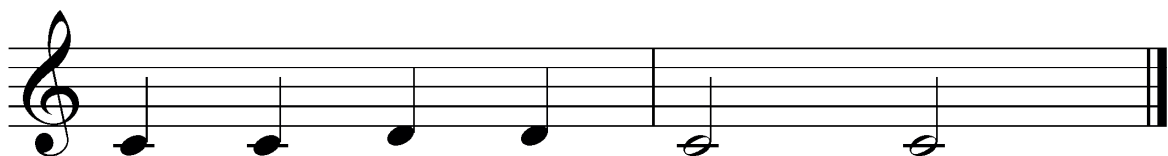

hat 'ne wei - sse Tat - ze

Hallo

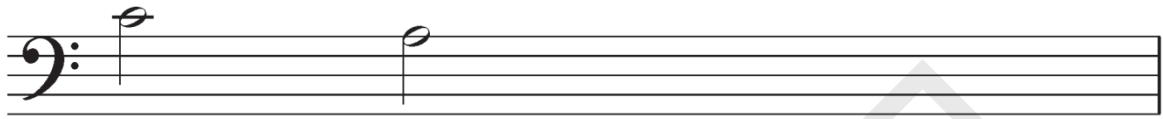

Hal - lo

(Name einfügen)

spielst du schon Ak - kor - de - on

kleines Trällerlied

ringel, ringel Reihe

trad.

rin - gel, rin - gel Rei - he sind der Kin - der

drei - e, sit - zen un - term Hol - der - busch

ma - chen al - le husch, husch, husch!

ringel, ringel Reihä, Meitli göng id Meie,
Buebä gönd id Haselnuss,
mached alli husch, husch, husch!

zwei Tänze

D.B.

Krokodil Theophil

D.B.

The-o-phil, das Kro-ko-dil lebt am Nil dort

war-tet es auch heu - te auf 'ne fet - te Beu - te

Notenwerte, Pausenwerte

Was gehört zusammen?
Verbinde die entsprechenden
Notenwerte mit den Pausen